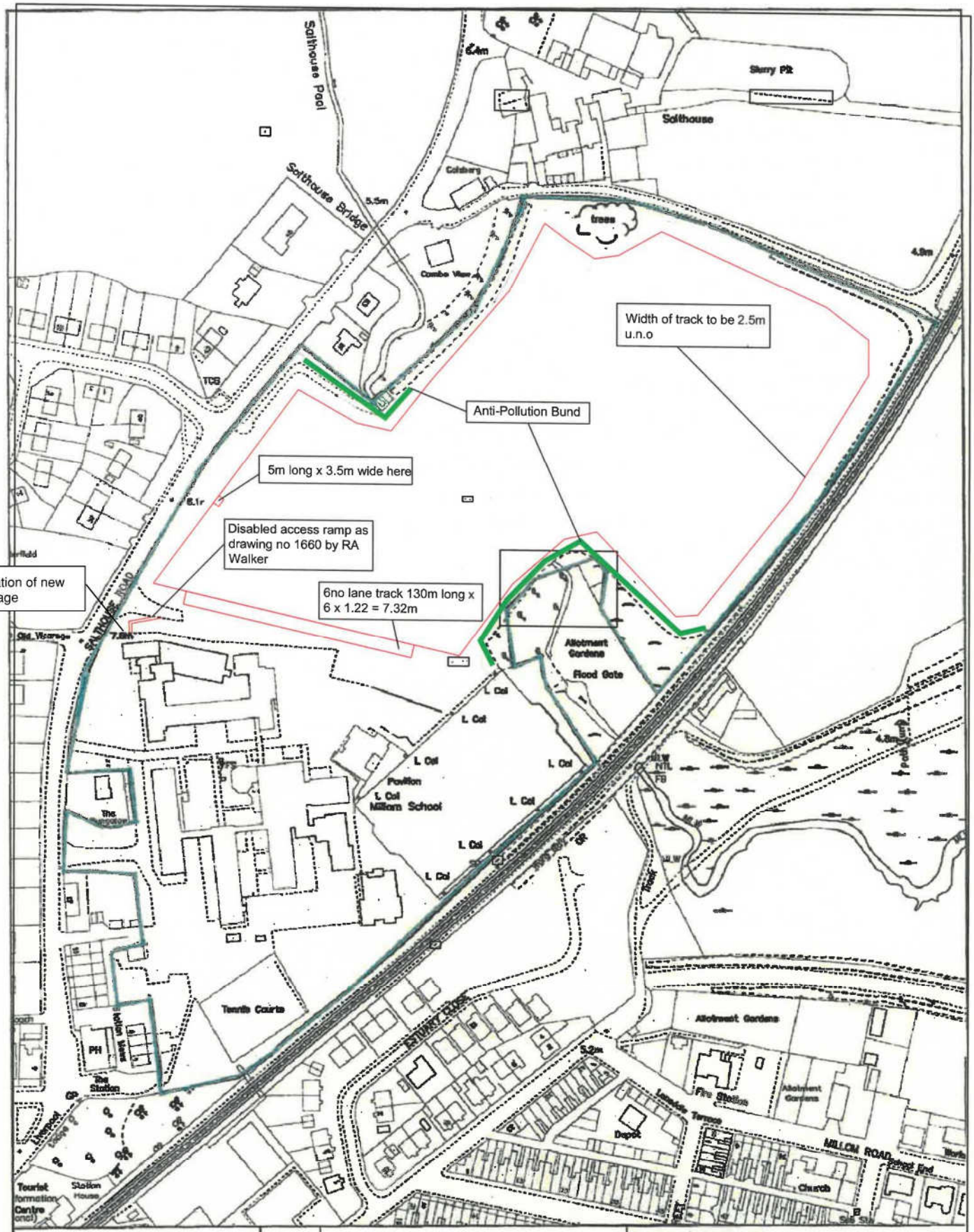

Cumbria County Council

Parkhouse Building, Kingmoor Business Park
CARLISLE, Cumbria, CA6 4SJ, Tel. 01228 673030

Multi-Use Track
Millom School
Salthouse Road
Millom

Reproduced from, or based on, Ordnance survey map material with the permission of the Controller of Her Majesty's Stationery Office. (c) Crown Copyright 2006. Licence number 100019595

Site Layout Plan

Drawn by DF	Scale: 1/2500 @ A4	Date:01.03.2012